

Previous Survey

43/5

PART OF SECTIONS 14 & 23, T. 17 N., R. 19 E., W.M.

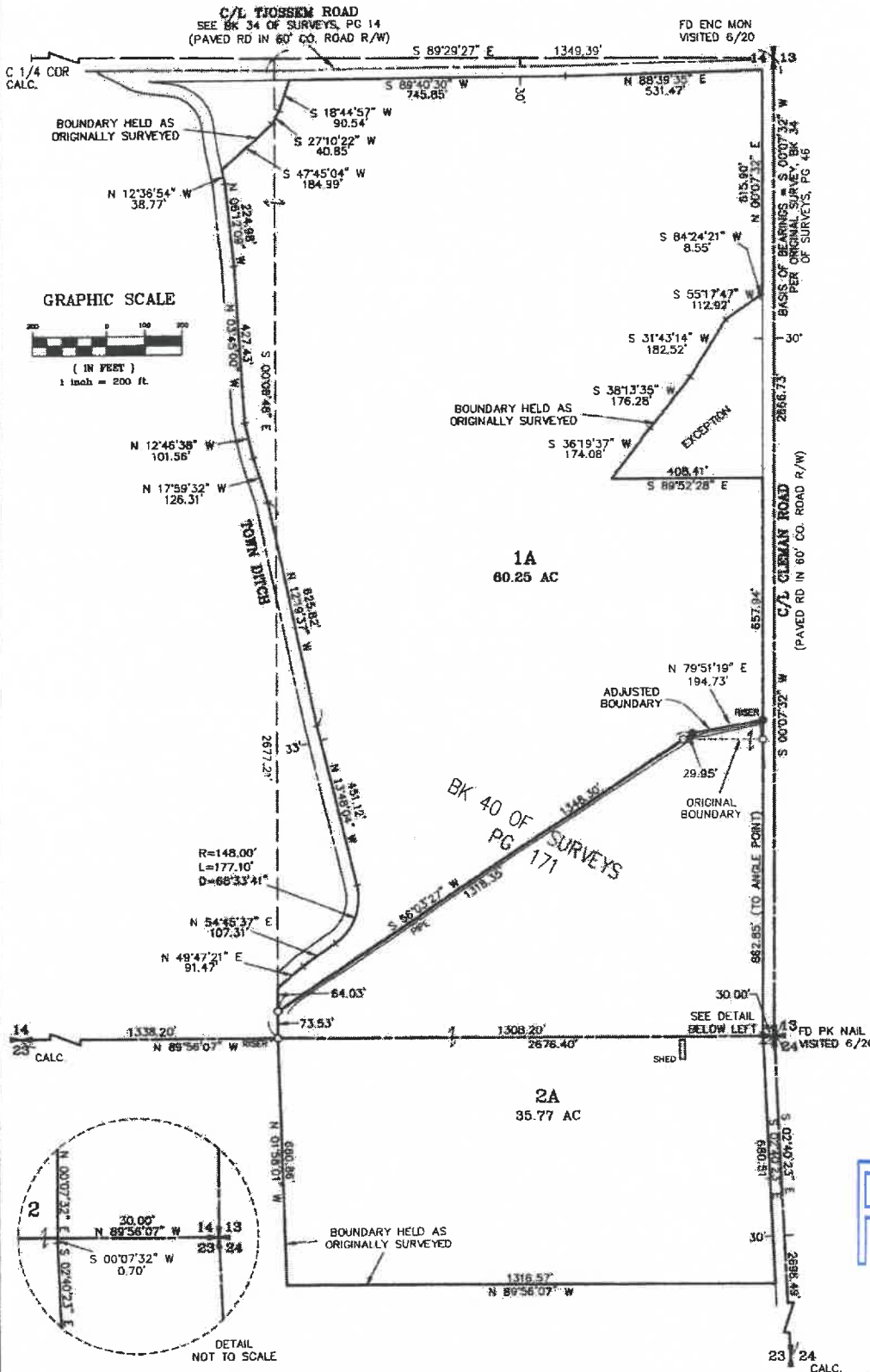

RECEIVED  
 JAN 07 2025

Kittitas County CDS

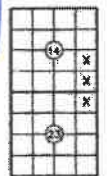

**AUDITOR'S CERTIFICATE** 202008030030  
 Filed for record this 3RD day of AUGUST,  
 2020, at 9:21 A.M., in Book 43 of Surveys at  
 page(s) 5 at the request of Cruse & Associates.

HERALD V. PETTIT BY: *[Signature]*  
 KITITAS COUNTY AUDITOR

**SURVEYOR'S CERTIFICATE**

This map correctly represents a survey made by me or under my direction in conformance with the requirements of the Survey Recording Act at the request of ADDIE GRAFF & BRETT GIBB in JUNE of 2020.

*[Signature]*  
 CHRISTOPHER C. CRUSE  
 Professional Land Surveyor  
 DATE 8/3/2020  
 License No. 36815



**CRUSE & ASSOCIATES**  
 PROFESSIONAL LAND SURVEYORS

217 East Fourth Street P.O. Box 959  
 Ellensburg, WA 98926 (509) 962-8242

GRAFF/GIBB PROP.